The Blarney Pilgrim

Traditional
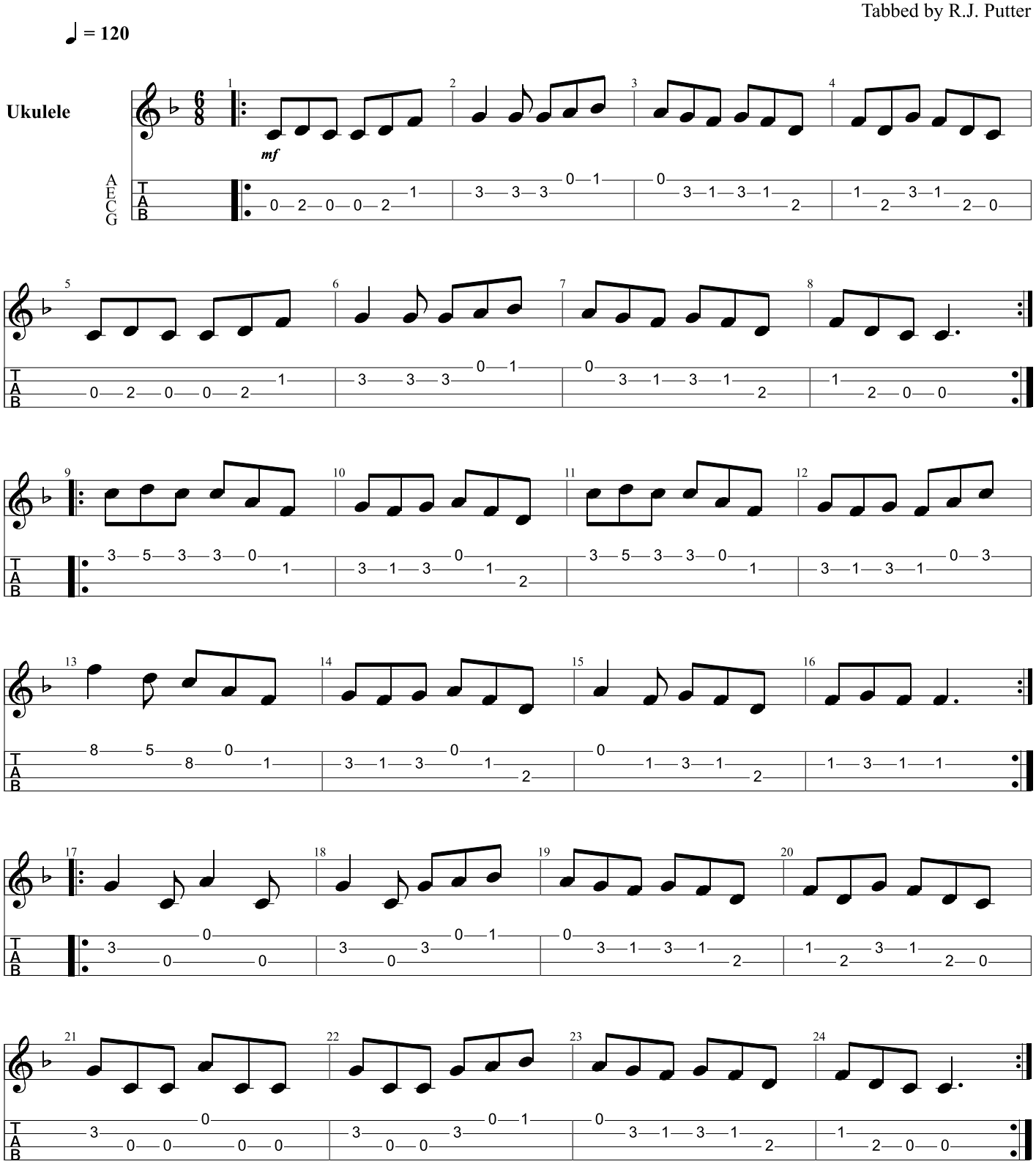
Tabbed by R.J. Putter