Out On The Ocean

Traditional
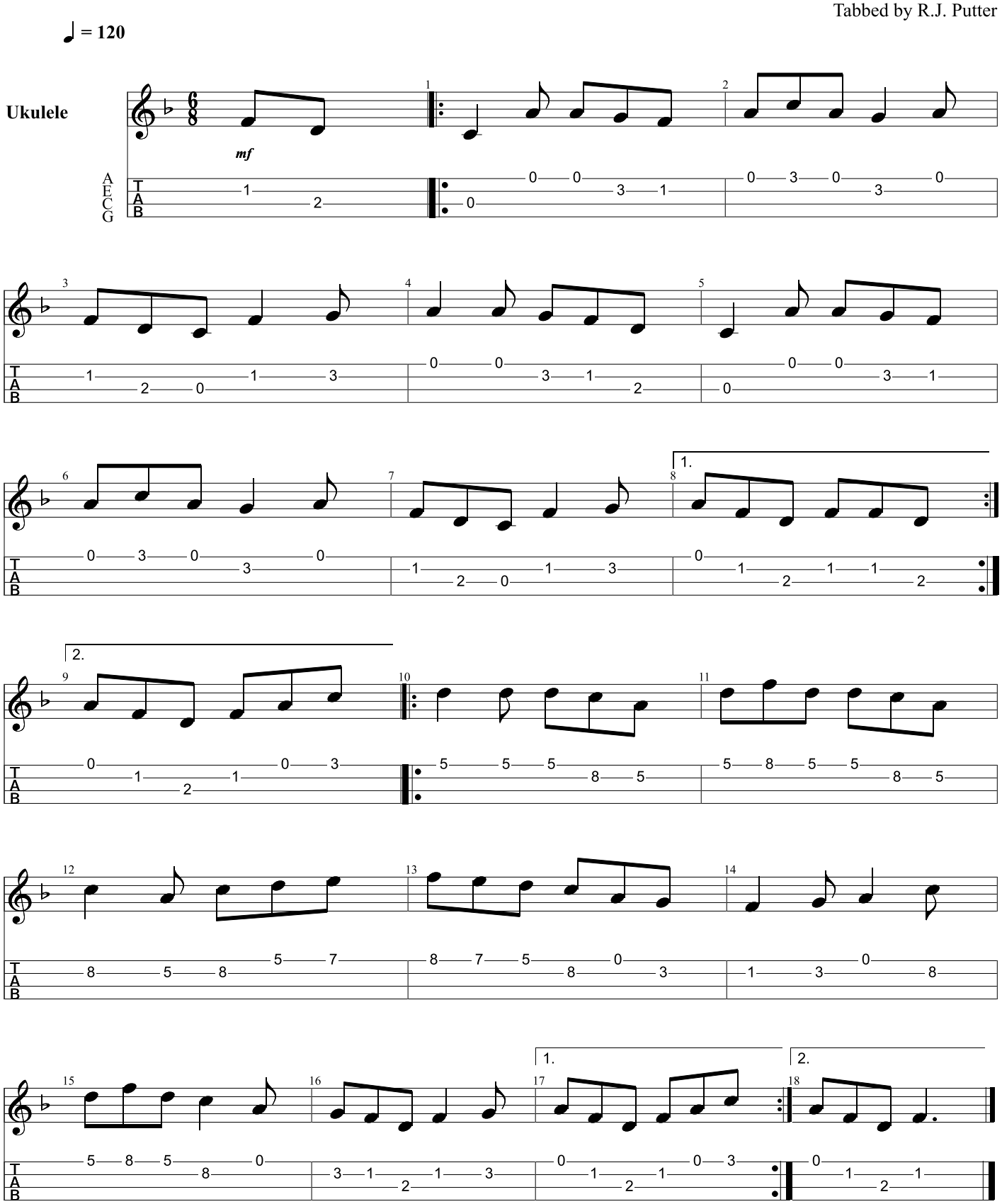
Tabbed by R.J. Putter