ПРЕЛЮДИЯ
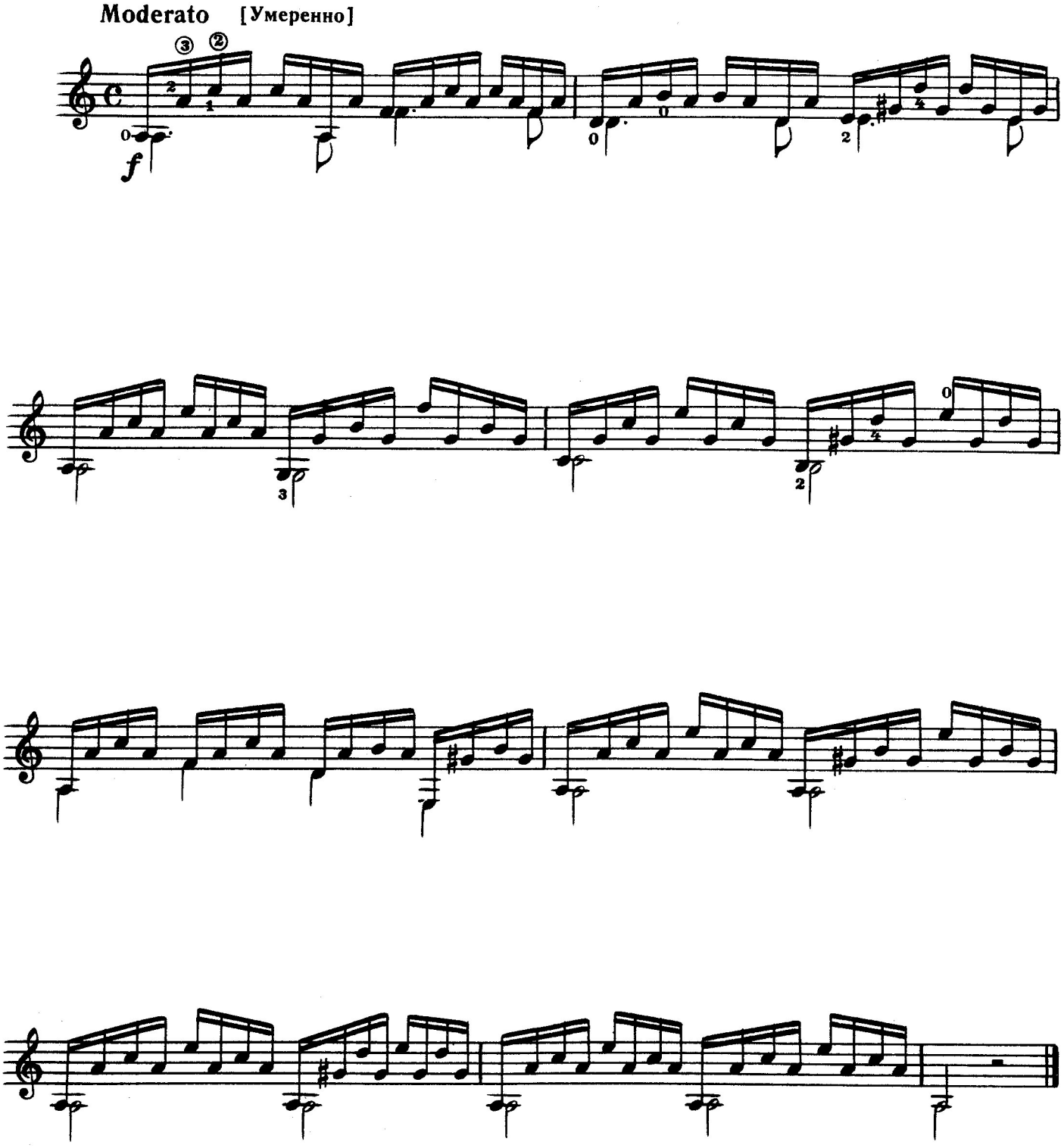
М. КАРКАССИ